

LOCKDOWN BROWSER – CHECKING THE DASHBOARD

Accessing Dashboard and Viewing Results

While your students are completing the test with Respondus Lockdown Browser, and after the students are done, you can navigate to the Respondus Lockdown Browser Dashboard.

1. Click **Respondus Lockdown Browser**.

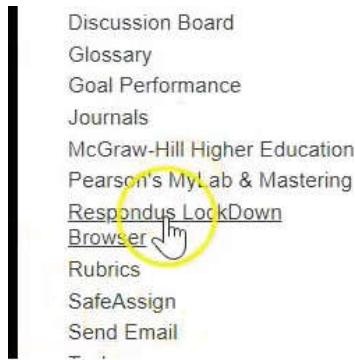

This dashboard will allow you to check for any early exits that may have happened during your test.

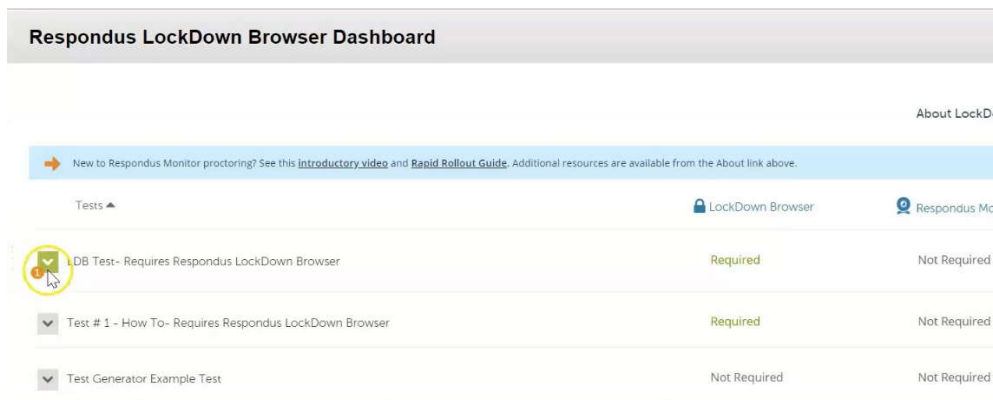

2. Click the down arrow.

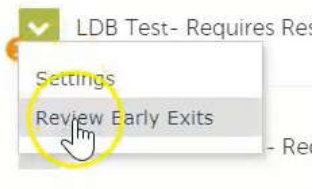

I see I have an option that says **"Review Early Exits"** ...

..and I also have a number one in an orange circle indicating to me that there was one early exit during this test.



3. Click “Review Early Exits”.

“Kelly student on June 15th at 10:00 AM exited the lock down browser early and the reason stated: **Internet disconnected, going to help the student - T Francoeur IT Timmins** “

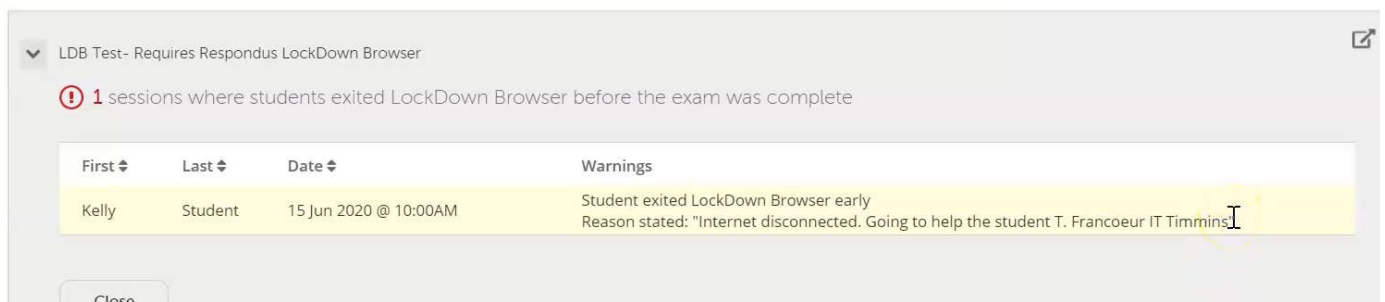

For this student the IT department came in and exited the browser, indicated the reason why, fixed the issue, and got the student back into the test. If your test is being taken in the classroom setting, the faculty would be aware that IT was in here and this would simply be a reminder that we came in and exited the test.

Any attempt at academic dishonesty on the students part but also be indicated here. The students could receive a warning if they are attempting to navigate away from the test, or in the worst-case scenario, students would be ejected from the test and lockdown browser would state that the students test was terminated early.

4. Once all the tests are complete, you can navigate to your Grade Center...

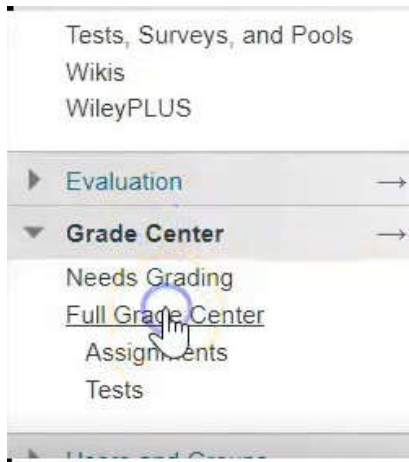

...to see how your students did on their test.

Grade Center : fullGradeCenterMsg

The Full Grade Center displays all columns and rows in the Grade Center and is the default view of the Grade Center. [More Help](#)

Create Column Create Calculated Column Manage Reports Filter Work Offline

Move To Top Email Sort Columns By: Layout Position Order: Descending Last Saved June 15, 2020 10:08 AM

Last Name	First Name	Username	Student ID	Last Access	Availability	Total	Weighted Total	Assignment #1	Assignment #1	Test # 1 - How
<input type="checkbox"/> Student	Kelly	studentkelly		June 15, 2020	Available	42.00	--	42.00(84.00%)	--	--
<input type="checkbox"/> Student	Test	teststudent		June 15, 2020	Available	39.00	--	30.00(60.00%)	--	52.94117%(9.00)

Selected Rows: 0

Move To Top Email Icon Legend Edit Rows Displayed